NORTH OGDEN

BLOCK 9, PLAT A

TAXING UNIT: 10

IN NORTH OGDEN CITY

SCALE 1" - 50'
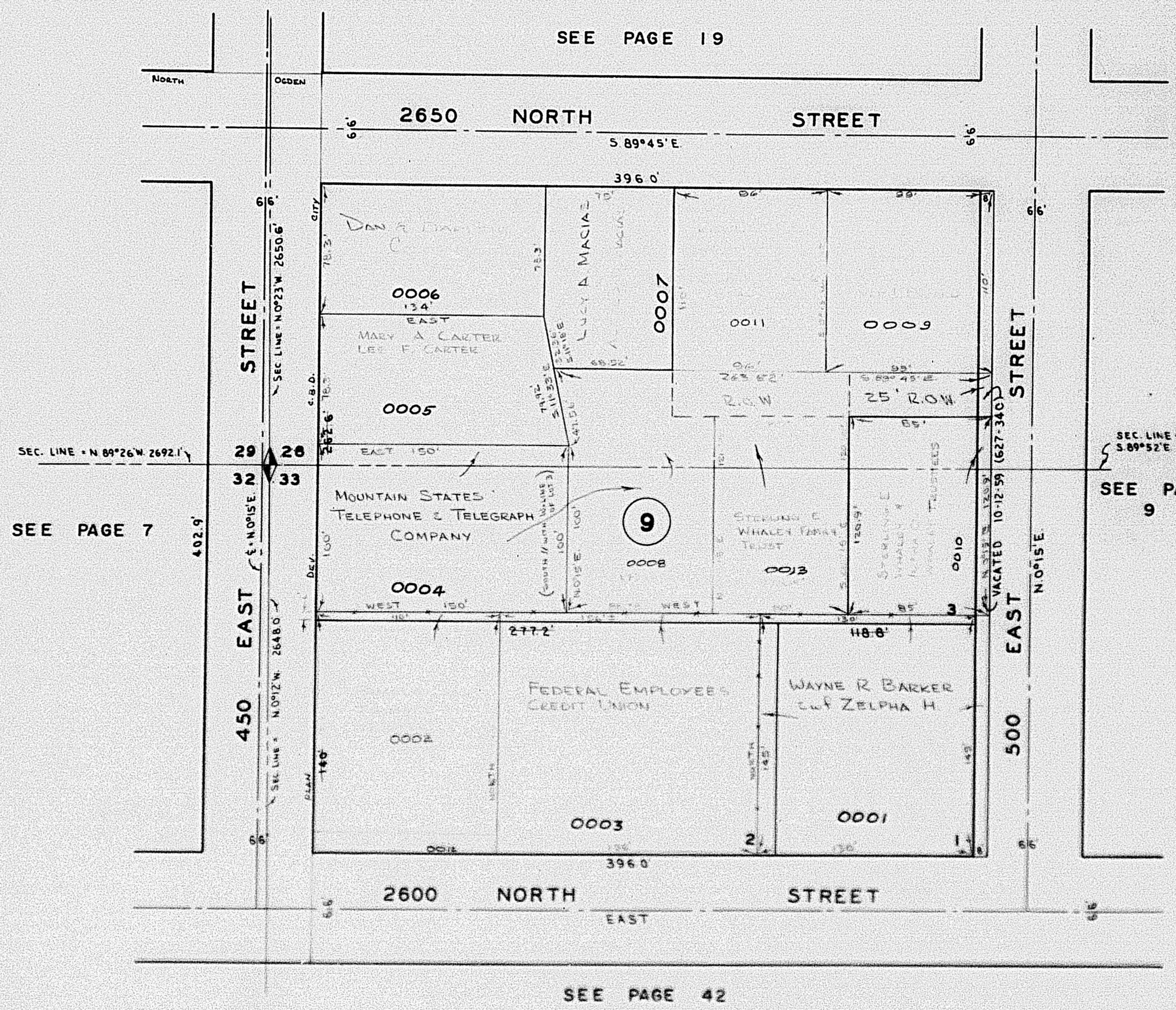
PREFIX: 18-008